

For Frank Wang

SOS! SC

Save Outdoor Sculpture!, N
3299 K Street, N

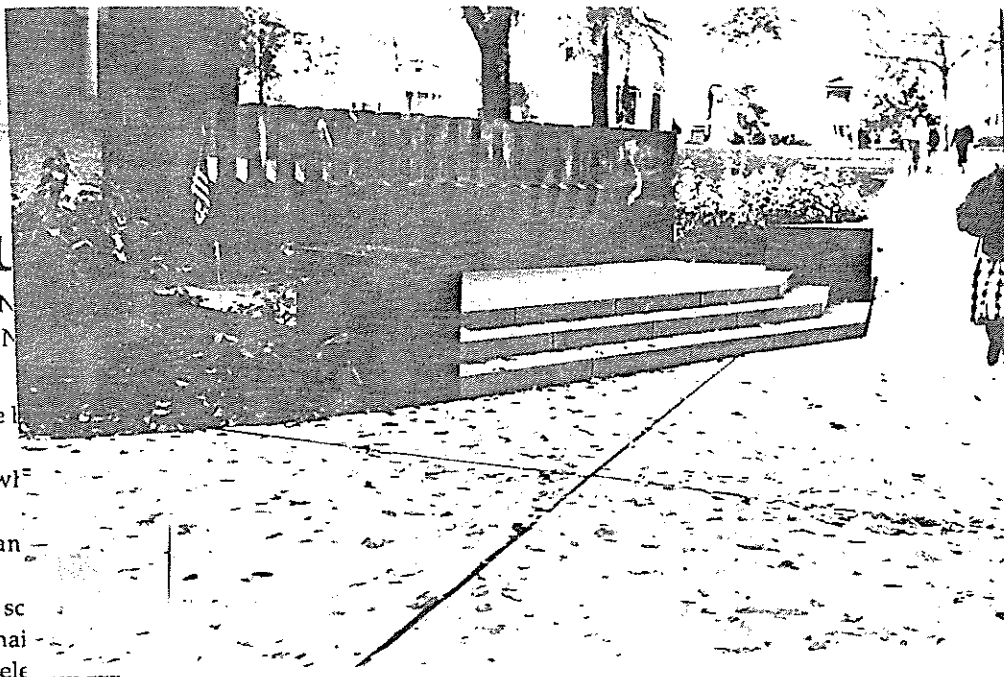

- Read the entire form carefully before l survey.
- Type or print using a ballpoint pen w this form. Legibility is critical.
- Do not guess at the information; an "Unknown" is more helpful.
- For sculptures with several separate sc components, complete one questionnai entire work. If necessary, complete rele

PART I: BASIC DESCRIPTIVE INFORMATION

Title of Work (if unsure, note "unknown"; if artist named work "Untitled," note accordingly)

Vietnam War Memorial

Alternate Title(s) _____

Primary Artist(s) R. Allan Christianson

Person(s) responsible for the overall conception and creation of the work. Frequently the artist's name will appear toward the back, lower edge or another inconspicuous place on the sculpture, followed by the abbreviations "Sc." "Sculp" for sculptor/sculpted.

Other Collaborators (check as many as apply).

- Carver _____
- Designer _____
- Architect _____
- Other (Designate role, e.g., landscape architect, engineer) _____

Foundry/Fabricator Cold Spring Granite Co., Minnesota

If the piece was cast, the foundry name or monogram symbol, as well as cast date, may appear on the base of the sculpture or another inconspicuous place.

Execution Date (often found by sculptor's name) _____

Other Dates (check as many as apply) _____

Other dates to report might include the date the sculpture was commissioned, copyrighted, cast (often found beside the foundry's name) or dedicated.

- Cast _____
- Copyright _____
- Dedicated October 30, 1993

Media (material(s) sculpture/base made of)

Sculpture: Ceramic Concrete Glass Metal
 Plastic Stone Water Wood
 Undetermined Other (specify) _____

If known, name specific medium (e.g., bronze, Cor-Ten steel, oak, fiberglass)

Black granite

Base (if media differs from sculpture, please indicate)

Ceramic Concrete Glass Metal
 Plastic Stone Water Wood
 Undetermined Other (specify) _____

If known, name specific medium (e.g., granite, marble, limestone, concrete)

Black granite

Was information obtained by direct observation? Yes No

If no, attach photocopy of source.

Approximate Dimensions (indicate unit of measure)

Always measure from the tallest and widest points.

Sculpture: Height 66" Width 28' Depth 10' or Diameter _____
Base: Height _____ Width _____ Depth _____ or Diameter _____

Markings/Inscriptions (check as many as apply)

Is the artist's signature visible on the piece?

- Yes, examined and found signature
 No, examined sculpture/base but did not see any signature
 Unable to determine, couldn't get close enough to check

If signature is visible, record here: _____

Does the work have foundry/fabricator marks?

- Yes, examined and found foundry marks
 No, examined sculpture/base but did not see foundry mark
 Unable to determine, couldn't get close enough to check

If foundry mark/mark is visible, record here: _____

Record the signature(s) and any additional markings or inscriptions that appear on the sculpture or base.

Indicate their location (e.g., back of base, lower left). Use a slash (/) to indicate separate lines of inscription.

Joseph J. Polonko Jr. / '61 / Frank J. Gundaker / '55 / Edwin
S. Bague / '65 / Dennis M. Ehrlich / '63 / Colin D. MacManus /
'63 / Thomas J. Moore / '67 / Andrew Matyas / '49 / Mark
C. Chenis / '66 / Charles V. Lang / '63 / Herman L. Knapp /
'51 / Bruce E. Lawrence / '65 / Richard W. Herold / '67 /
Ned R. Herrold / '62 / Henry P. Brauner / '57 / Philip
L. Mascari / '67 /

(on brass plaque on front of front piece)

Record the text of any associated nearby identification or commemorative plaques.

In memory of Rutgers Alumni who died or are missing in action in Southeast Asia, 1962-1975 / Presented by the Class of 1965 of the Rutgers Alumni Association R. Allan Christianson, Architect / In kind contributions from the following are gratefully acknowledged: / Lehrer McGovern Bovis, Inc. / Speranza Brickwork, Inc. • Joseph A. Natoli Construction Corp. • Epic, Inc. • Torsilieri, Inc. • F. F. Phillips, Inc. /

Are any inscriptions badly worn or unreadable? Yes No Unable to determine

PART II: LOCATION/JURISDICTION INFORMATION

The sculpture is currently located at: Scott Hall, Voorhees Mall

Street address or site location College Ave. campus, Rutgers University
City New Brunswick County Middlesex State NJ

Owner/Administrator (name of agency, institution or individual that currently owns or administers the sculpture and is responsible for its long-term care)

Name Rutgers, The State University of New Jersey
Department/Division

Street Address

City New Brunswick State NJ Zip Code 08903

Contact Name Telephone ()

If sculpture has been moved, please list former location(s) or owner(s).

Environmental Setting (The general vicinity and immediate locale surrounding a sculpture play a major role in its overall condition.)

Location Type (check as many as apply to immediate surroundings)

- | | | |
|--|---|---|
| <input type="checkbox"/> Battlefield | <input type="checkbox"/> Bridge | <input type="checkbox"/> Cemetery |
| <input checked="" type="checkbox"/> College Campus | <input type="checkbox"/> Courthouse | <input type="checkbox"/> Garden |
| <input type="checkbox"/> Library | <input type="checkbox"/> Municipal Building | <input type="checkbox"/> Park |
| <input type="checkbox"/> Plaza/Courtyard | <input type="checkbox"/> Post Office | <input type="checkbox"/> Religious Building |
| <input type="checkbox"/> School | <input type="checkbox"/> Sports Facility | <input type="checkbox"/> State Capitol |
| <input type="checkbox"/> Town Square | <input type="checkbox"/> Traffic Circle | <input type="checkbox"/> Transit Facility |
| <input type="checkbox"/> Zoo | <input type="checkbox"/> Other (specify) | |

General Vicinity (check as many as apply)

- | | |
|--|---|
| <input type="checkbox"/> Rural (low population, open land) | <input type="checkbox"/> Suburban (residential setting near a major city) |
| <input type="checkbox"/> Town | <input checked="" type="checkbox"/> Urban/metropolitan |
| <input type="checkbox"/> Coastal (bordering salt water) | <input type="checkbox"/> Desert |
| <input type="checkbox"/> Plains (valley or plateau lands) | <input type="checkbox"/> Mountain |

Immediate Locale (check as many as apply)

- Industrial
- Street/Roadside (within 20 feet)
- Tree Covered (overhanging branches or trees nearby)

Is the sculpture in a protected setting? (check if applicable)

- Protected from the elements (e.g., niche, canopy)
- Protected from the public (e.g., fenced)

Any other significant environmental factor (i.e., near airport or subway)?

Location of sculpture incorporates a sidewalk and ramp which skateboarders use.

PART III: CONDITION INFORMATION

Structural Condition (check as many as apply)

Instability in the sculpture and its base can be detected by a number of factors. Indicators may be obvious or subtle. Visually examine the sculpture and its base.

	Sculpture	Base
Is the armature/internal support unstable/exposed? (look for signs of exterior rust)	<input type="checkbox"/>	<input type="checkbox"/>
Any evidence of structural instability? (look for cracked joints, missing mortar or caulking or plant growth)	<input type="checkbox"/>	<input type="checkbox"/>
Any broken or missing parts? (look for elements (i.e., sword, rifle, nose) that are missing due to vandalism, fluctuating weather conditions, etc.)	<input checked="" type="checkbox"/>	<input type="checkbox"/>
Any cracks, splits, breaks or holes? (look for fractures, straight-line or branching, which could indicate uneven stress or weakness in the material)	<input type="checkbox"/>	<input type="checkbox"/>

Surface Appearance (check as many as apply)

	Sculpture	Base
Bird guano (e.g., bird droppings, other animal/insect remains)	<input checked="" type="checkbox"/>	<input type="checkbox"/>
Black crusts	<input type="checkbox"/>	<input type="checkbox"/>
Etched, pitted or otherwise corroded (usually applies to metal)	<input type="checkbox"/>	<input type="checkbox"/>
Metallic staining (e.g., run-off from copper, iron, etc.)	<input type="checkbox"/>	<input type="checkbox"/>
Organic growth (e.g., moss, algae, lichen or vines)	<input type="checkbox"/>	<input type="checkbox"/>
White crusts	<input type="checkbox"/>	<input type="checkbox"/>
Chalky or powdery (applies to stone only)	<input type="checkbox"/>	<input type="checkbox"/>
Granular, sugary or eroding (applies to stone only)	<input type="checkbox"/>	<input type="checkbox"/>
Spalling or sloughing (applies to stone only) (parallel splitting off of the surfaces)	<input type="checkbox"/>	<input type="checkbox"/>

Other (e.g., applied adhesives, spray paint, graffiti, gouges)

25-inch long scratch on the PL front piece of work and a small chip is missing where the wedge sides and top meet.

Does water collect in recessed areas of the sculpture and/or base?

Yes No Unable to determine

Surface Coating

Does there appear to be a coating?

Yes No Unable to determine

If known, identify type of coating.

Gilded Painted Varnished Waxed Unable to determine

Is the coating in good condition?

Yes No Unable to determine

Basic Surface Condition Assessment (check one)

In your opinion, what is the general appearance or condition of the sculpture?

In urgent need of treatment Well-maintained
 Would benefit from treatment Unable to determine

PART IV: OVERALL DESCRIPTION

Briefly describe the sculpture, its subject/theme and its overall condition. For figurative works, use the abbreviations PR (proper right) and PL (proper left) to indicate the right or left side of the statue from the perspective of the statue (i.e., your right or left side if you were positioned on the base facing in the same direction as the statue). For abstract works, describe the predominant forms, colors, shapes and textures. For descriptions of either abstract and figurative pieces, avoid judgmental language. For condition, indicate any broken or missing parts and describe evidence of cracks, graffiti, etc.

This sculptural grouping consists of three pieces of highly polished, black granite. The PR piece is a cube with a commemorative plaque on its face. The larger central piece is a wall with seventeen slots whose bottoms slope downward with slabs of granite that form triangular projections. The names of alumni either killed or missing in action in Southeast Asia are inscribed on these projections. The shape of the country of Vietnam is inscribed on the PL side of the wall. The third block of granite is a wedge-shaped piece to the PL side of the central piece. Three concrete steps lead up to the central piece. These steps run between the PR cube and the PL wedge, which are on a lower level than the central piece. A small chip and a long scratch on the wedge-shaped piece is the only damage. Otherwise, it is in good condition.

PART V: SUPPLEMENTAL BACKGROUND MATERIALS

In addition to your on-site survey, any supplemental secondary information you can provide related to the artist or portrait subject, to the historical commissioning, patronage or funding of the work, as well as previous conservation treatment histories will be welcomed. When citing sources, provide enough detail to enable researchers to locate the information easily. Include the full citations of each source (i.e., author, title, publisher, date, pages). If possible, photocopy source materials and attach. Make sure attached sources are clearly identified.

Book _____

Magazine or journal article _____

Newspaper article or account Home News articles - October 12, 1993
and October 27, 1993

Unpublished archival or manuscript materials _____

Other (specify) For more information contact the architect, R.
Allan Christianson at (609) 298-1118, his office number.

Where can a photograph or illustration of the work be obtained?

R. Allan Christianson has original plans for this work.
His address is: 117 Farnsworth Ave., Bordertown, NJ
08505.

If photographic image is attached, please identify type of image.

- Photograph
- Photocopy
- Slide
- Illustration
- Other (specify) _____

PART VI: SURVEYOR INFORMATION AND WAIVER

Date of On-site Survey 11/25/94

Waiver of Liability, Photographic and Data Rights for Volunteers, Agents or Employee Participants

I acknowledge that I am a participant in Save Outdoor Sculpture!, a project cosponsored by the National Institute for the Conservation of Cultural Property (NIC) and the National Museum of American Art, Smithsonian Institution. The project's purpose is to determine the location, description and basic condition of sculpture in the United States, to raise awareness about the condition of our nation's sculpture and to promote its long-term care and maintenance.

In furtherance of these objectives, I will record certain information on the SOS! Survey Questionnaire, provide certain illustrations and take certain photographs. I hereby declare that, to the extent these text, illustrations and photographs may be eligible for copyright protection, all of my rights and interest in them are hereby waived. It is my intention to place these written works, illustrations and photographs in the public domain and I warrant that I will not assert any copyright claim in them.

I further declare and acknowledge that I am a volunteer, agent or employee for my sponsoring organization and am not a volunteer, agent or employee of the Smithsonian Institution or the NIC. I agree to hold harmless the NIC and Smithsonian, its museums, bureaus, entities, employees and officials from any and all damages, injuries or claims that may arise out of my participation in the SOS! project.

This waiver shall be effective as of the date below.

Typed or Printed Name of Participant

Address

City State Zip

George Baker
Signature of Participant

Fill in blanks below and return to your local SOS! Project Coordinator.

Name George Baker
Address 501 Plaza Rd City Fair Lawn
State NJ Zip Code 07410 Telephone (201) 791-2937

Research by: Jeanne Kolva
228 Donaldson St.
Highland Park, NJ 08904